

REF: PLAT OF PROPERTY OF  
WHITE OAK BAPTIST CHURCH BY  
DALTON & NEUES DATED FEB. 1957.

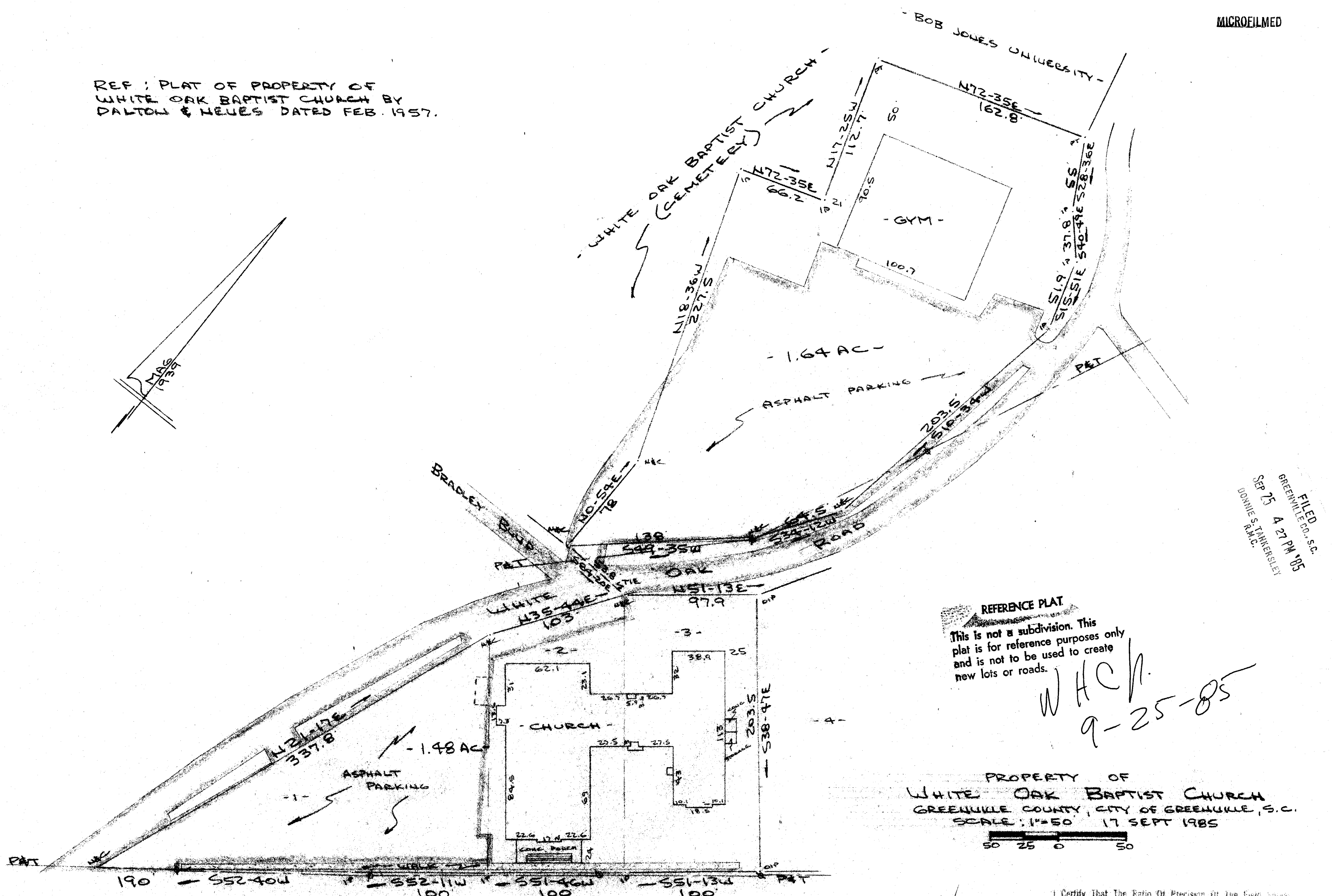

FILED  
GREENVILLE CO., S.C.  
SEP 25 4 27 PM '85  
DORRIS R.H.C.

REFERENCE PLAT  
This is not a subdivision. This  
plat is for reference purposes only  
and is not to be used to create  
new lots or roads.

WHCH  
9-25-85

PROPERTY OF  
WHITE OAK BAPTIST CHURCH  
GREENVILLE COUNTY, CITY OF GREENVILLE, S.C.  
SCALE: 1"=50' 17 SEPT 1985

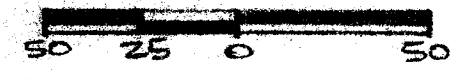

U.S. HIGHWAY 29 - WADE HAMPTON BLVD.  
WATER & SEWER IN. RD. R/W

SEP 25 1985

11-X-21

10483

I Certify that the Ratio of Precision of the Field work is  $1/10,000$  as Shown Hereon and that the Area Determined by D.M.D. Method of Area Calculations.

R. B. Bruce  
R. B. BRUCE RLS #1952

CAROLINA SURVEYING CO.  
112 HANLY ST.  
GREENVILLE, S.C.  
Recordable Plat